

**2025 BOARD OF DIRECTORS**

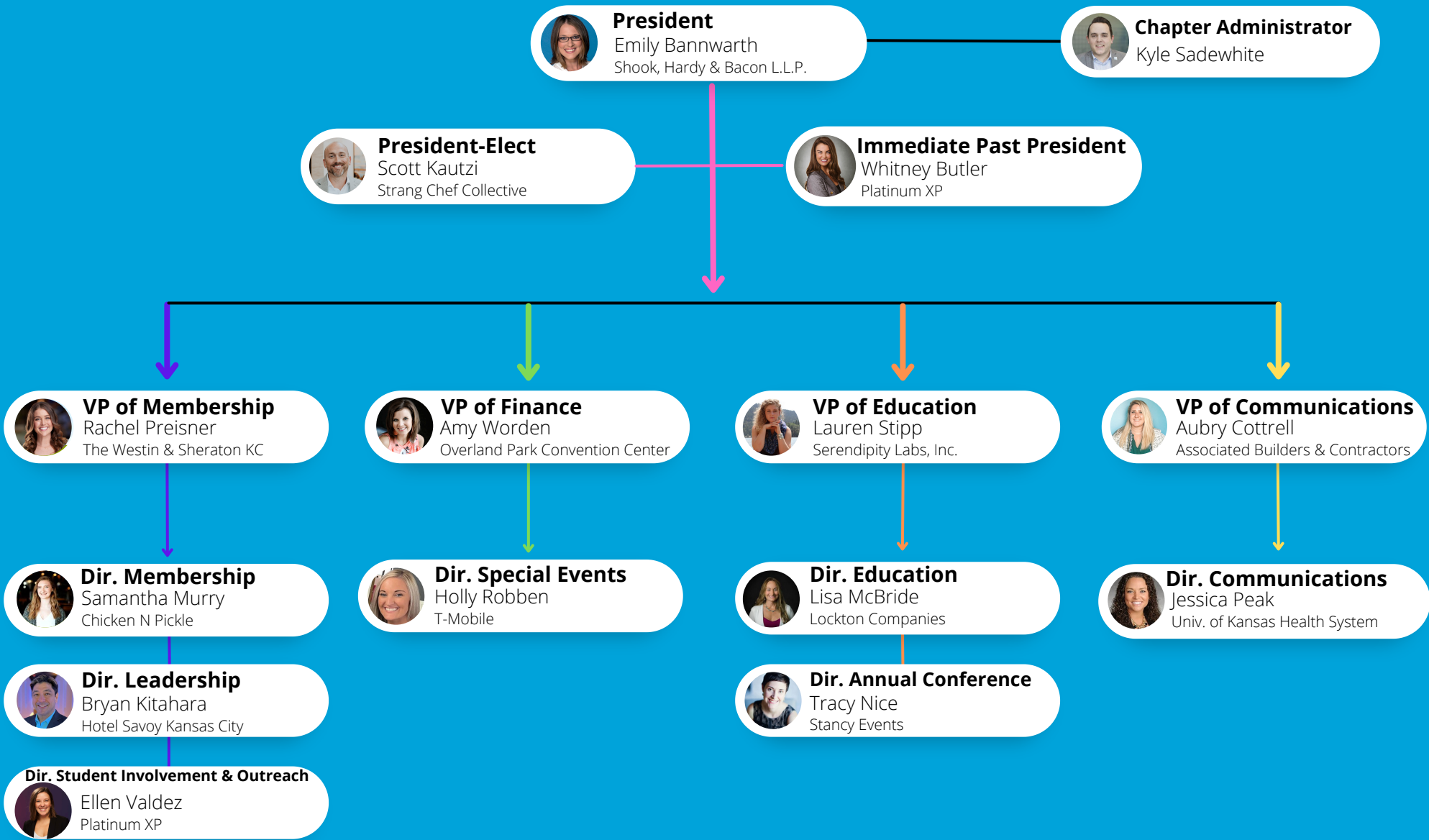

**President**  
Emily Bannwarth  
Shook, Hardy & Bacon L.L.P.

**Chapter Administrator**  
Kyle Sadewhite

**President-Elect**  
Scott Kautzi  
Strang Chef Collective

**Immediate Past President**  
Whitney Butler  
Platinum XP

**VP of Membership**  
Rachel Preisner  
The Westin & Sheraton KC

**VP of Finance**  
Amy Worden  
Overland Park Convention Center

**VP of Education**  
Lauren Stipp  
Serendipity Labs, Inc.

**VP of Communications**  
Aubry Cottrell  
Associated Builders & Contractors

**Dir. Membership**  
Samantha Murry  
Chicken N Pickle

**Dir. Special Events**  
Holly Robben  
T-Mobile

**Dir. Education**  
Lisa McBride  
Lockton Companies

**Dir. Communications**  
Jessica Peak  
Univ. of Kansas Health System

**Dir. Leadership**  
Bryan Kitahara  
Hotel Savoy Kansas City

**Dir. Annual Conference**  
Tracy Nice  
Stancy Events

**Dir. Student Involvement & Outreach**  
Ellen Valdez  
Platinum XP